DIESTRO

COMPANY PORTFOLIO · 2026

Furniture that feels like home

Bespoke furniture, designed and built under one roof since 1992.

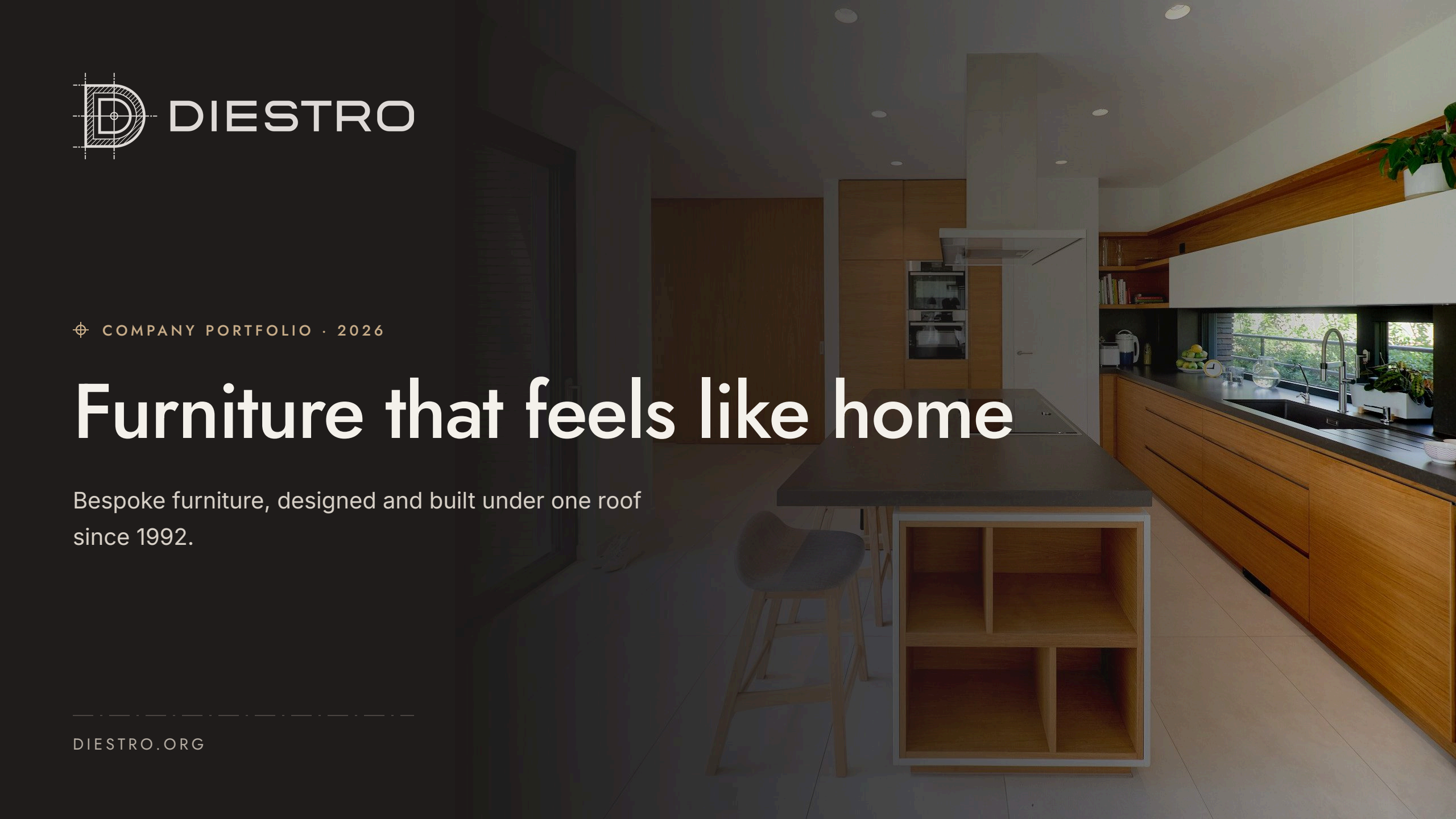

DIESTRO.ORG

ABOUT US

Over 30 years of precision and craftsmanship

Since 1992 we have designed and built bespoke furniture, shaped around the vision of our clients and their interior designers. Our aim is to make every piece in the highest quality, without compromise.

György Venczlik, Owner

30+	Hundreds	9
years of experience	of completed projects	skilled professionals

Winner of the 2019–2022 Interior Designer of the Year award



OUR SERVICES

Bespoke furniture, designed and built

From homes to retail spaces and offices: creative solutions made for each space, managed end to end from survey to installation.



Private homes and living spaces

Bespoke kitchens, living rooms, bedrooms and bathrooms, made for everyday life.



Retail spaces

Furniture for shops, showrooms and hospitality venues that reinforces the brand.

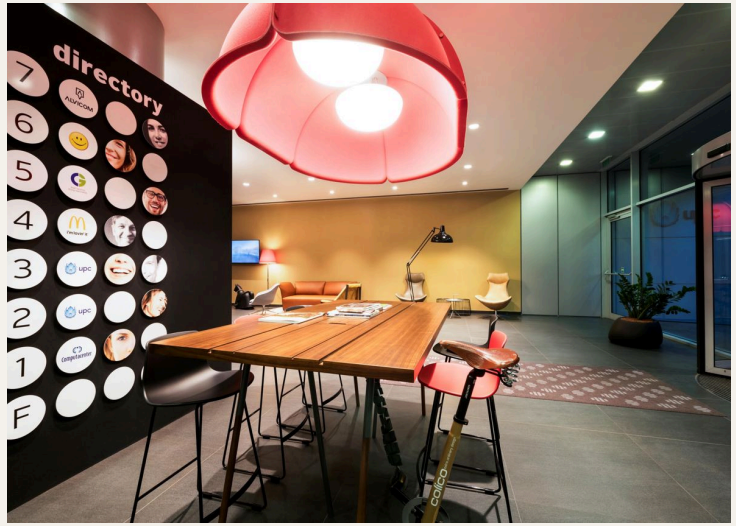

Offices

Bespoke receptions, meeting rooms and workspaces, tailored to function and corporate identity.

PROJECT 01 · KITCHEN

Biatorbágy Family Nest

A kitchen with a distinctive form and colour palette, built to designs by Márton Tóth. Its unusual curved profile was a real craftsmanship challenge to build.

Design: Márton Tóth
Appliances: Neff
Worktop: Silestone (Multistone Kft.)



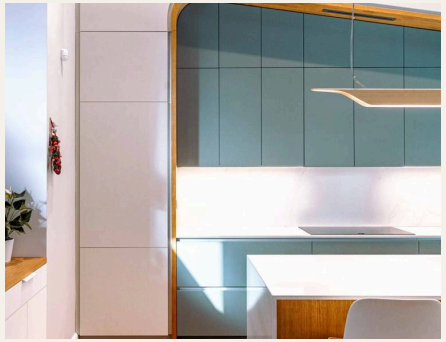

PROJECT 02 · KITCHEN & INTERIORS

2021 – House of the Year

Sasad villa

Furniture for the Sasad villa, winner of Építészfórum's House of the Year 2021. The kitchen features handleless, oil-finished oak fronts, a Silestone worktop with an integrated drainer and a large family island, with the oak carried through the rest of the house.

Interior design: Kinga Kismarty-Lechner, Milliméter studio

Appliances: Neff

Worktop: Silestone (Multistone Kft.)

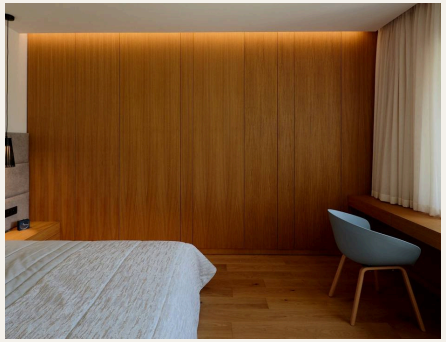

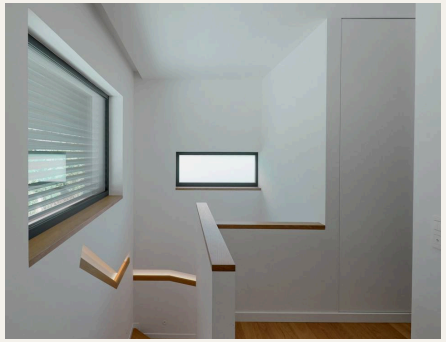



PROJECT 03 · INTERIORS

Bauhaus Villa

Interiors of a Bauhaus villa, where bespoke built-in furniture follows the clean, geometric character of the house.

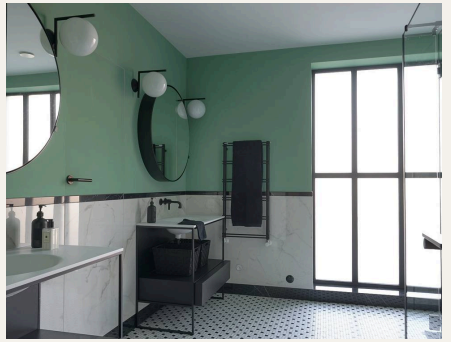



PROJECT 04 · KITCHEN

The Colourful Classic

A kitchen built to designs by interior designer György Ottlik, where classic forms meet bold colour and carefully crafted details.

Interior design: György Ottlik



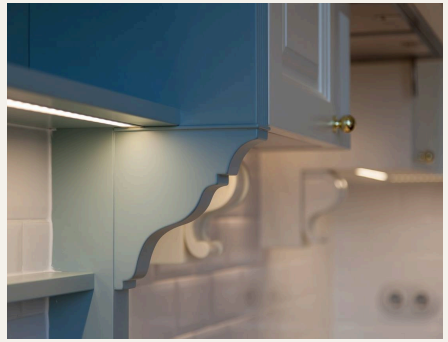



PROJECT 05 · KITCHEN

Hygge Kitchen

A clean, pared-back interior that captures the Danish sense of hygge: intimacy, homeliness and a calm, restful atmosphere.

Worktop: Multistone Kft.

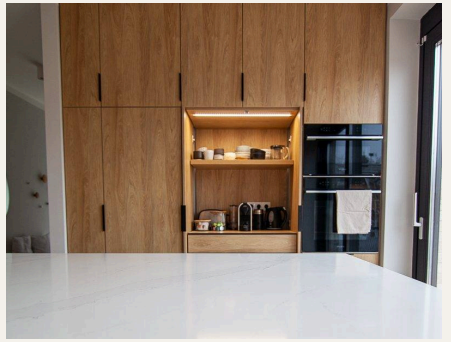



PROJECT 06 · RETAIL

Stephen Webster Vienna

Furniture for the British jewellery designer’s Vienna boutique. A curved counter clad in shagreen (stingray leather) with glass showcases, wall-mounted display cabinets and a tufted-leather VIP lounge together create an exclusive atmosphere true to the brand.

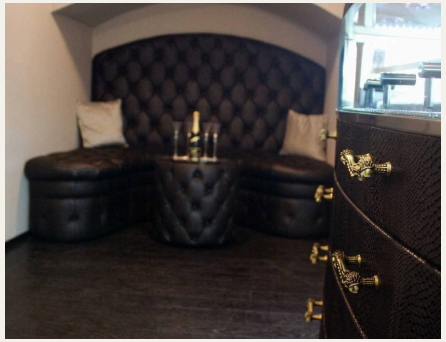



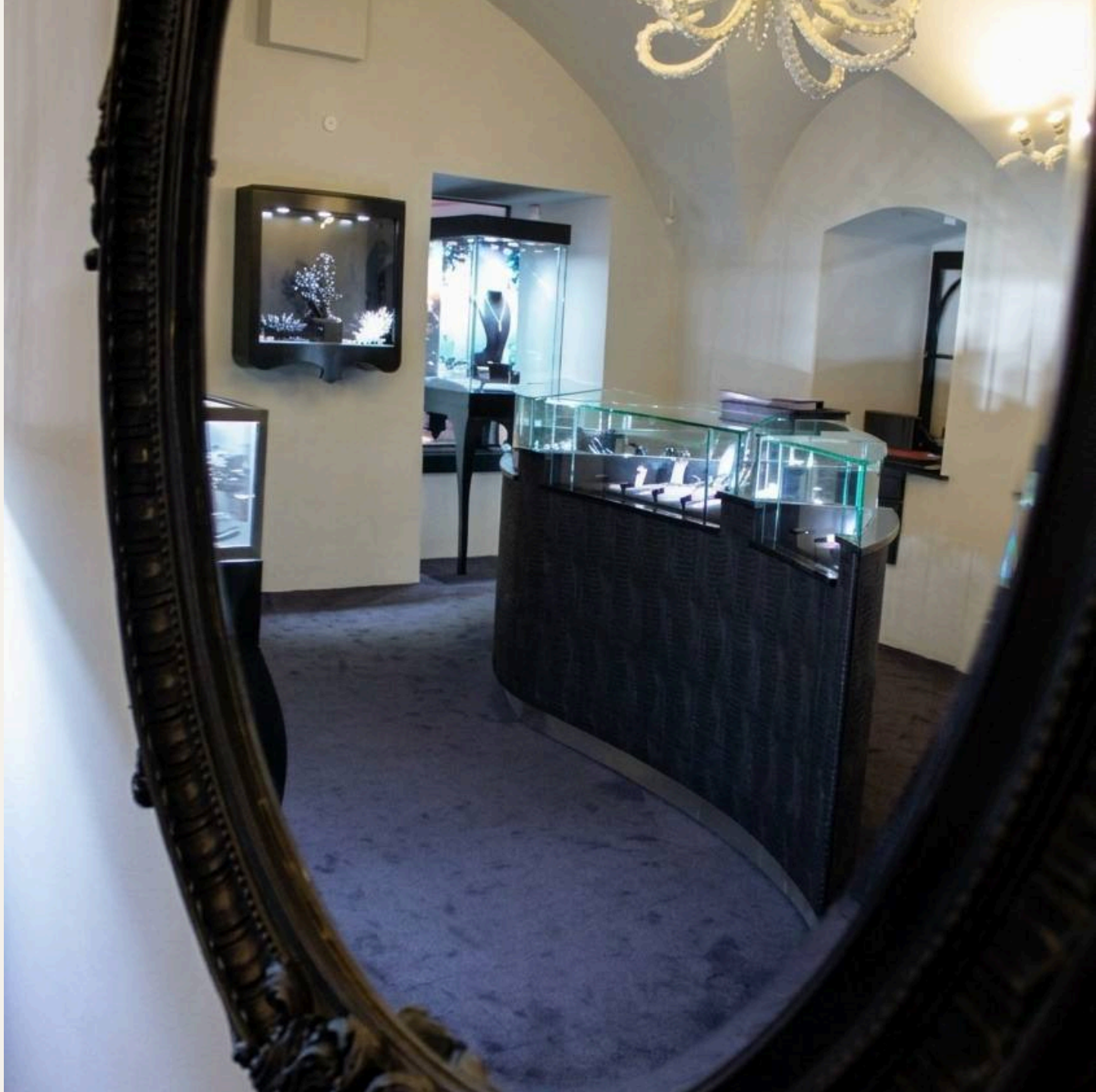

PROJECT 07 · OFFICE

IMMOFINANZ lobbies

Shared spaces in IMMOFINANZ office buildings: furniture for reception desks, lobbies and a staff restaurant. Warm timber surfaces and clean forms turn modern office buildings into friendly, welcoming places to arrive.

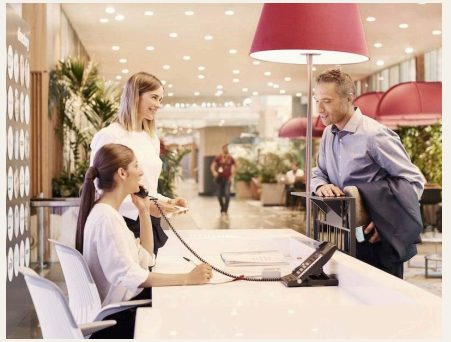



OUR WORKSHOP

Our own workshop, our own hands

Every piece is made in our own workshop, where the same team is responsible for quality from design to production.







PARTNERSHIP

Who we work with

Interior designers

Precise execution to your drawings, in close coordination.

General contractors

Complete furniture fit-out on an agreed schedule.

Interior decorators

Creative, bespoke solutions to bring ideas to life.

Private clients

Personal design from the very first site survey.

HOW WE WORK

01 Survey and free consultation

02 Concept design and quote

03 Detailed drawings and approval

04 Manufacturing

05 Delivery and installation

06 3-year warranty

CONTACT

Let’s work together

Get in touch about your next project.

György Venczlik
Owner

EMAIL	info@diestro.hu
PHONE	+36 20 926 1242
WEB	diestro.org
WORKSHOP & OFFICE	Kármán Tódor utca 1. B/3, 2142 Nagytarcsa, Hungary

